

SILOAH LUTHERAN CHURCH & SCHOOL

3721 N. 21st ST., Milwaukee, WI., 53206

414.873.5770 & 414.873.8240

Pastor Coleman

www.siloahlutheran.org & www.siloahschool.org

"In the shadow of Your wings, I will make my refuge, until these calamities have passed by."

-Psalm 57:1

Easter 2 April 28th, 2019

This Joyful Eastertide- Hymn# 160

Pastor Coleman: In the name of The Father, and of The (†) Son, and of The Holy Spirit.



Pastor Coleman: Beloved in The Lord, let us draw near with a true heart and confess our sins to God our Father, asking Him in the name of our Lord Jesus Christ to grant us forgiveness.

All: Holy and merciful Father, I confess that I am by nature sinful, and that I have disobeyed You in my thoughts, words, and actions. I have done what is evil, and failed to do what is good. For this I deserve Your punishment, both now and in eternity. But I am truly sorry for my sins, and trusting in my Savior Jesus Christ, I pray, Lord, have mercy on me, a sinner.

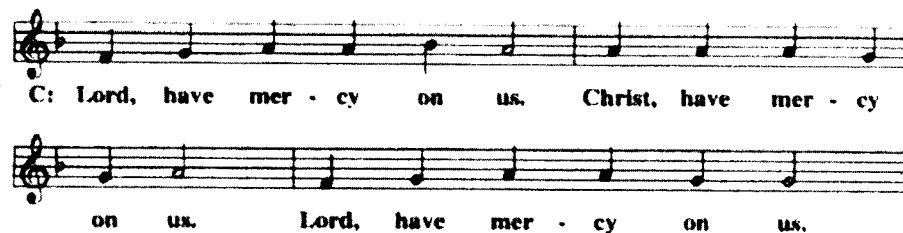

Pastor Coleman: God, our Heavenly Father, has been merciful to us, and has given His only Son to be the atoning sacrifice for our sins. Therefore, as a called servant of Christ and by His authority, I forgive you all your sins, in the name of The Father, and of The (†) Son, and of The Holy Spirit.



Pastor: In the peace of forgiveness, let us praise The Lord.

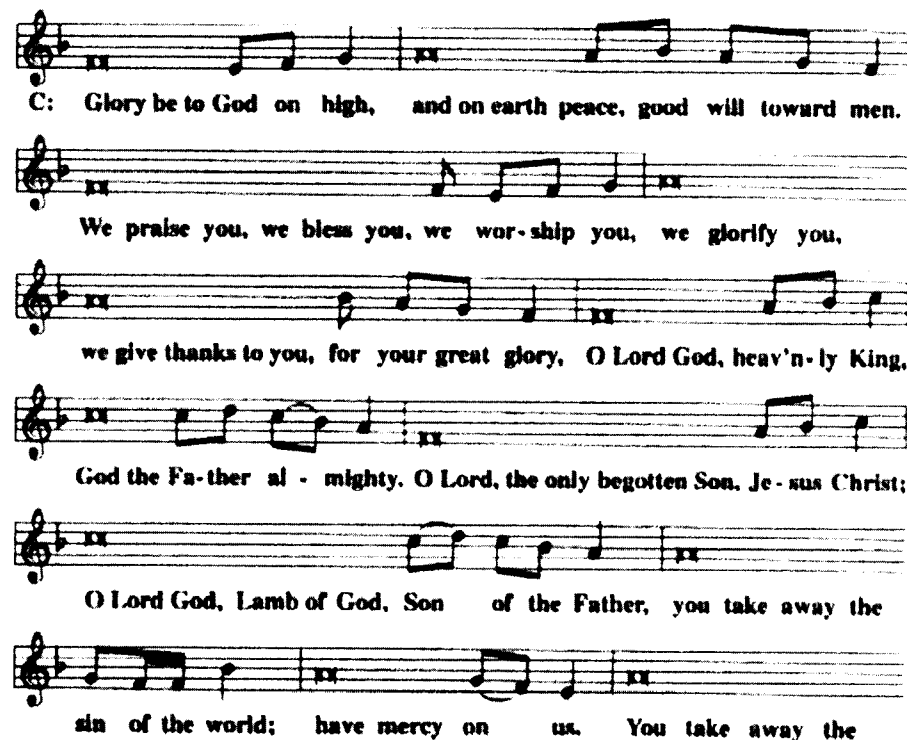



sin of the world; re - ceive our prayer. You sit at the right hand of
God the Father; have mercy on us. For you on - ly are holy;
you on - ly are the Lord. You only, O Christ, with the Ho - ly Spirit,
are most high in the glory of God the Father. A - men.

Pastor Coleman: The Lord be with you.



C: And al - so with you.

Pastor Coleman: Let us pray....Dearest Jesus....now and forever.



C: A - men.

Gospel Choir- Directed by Ms. Adrienne Hicks

SCRIPTURE LESSON

Acts 5:12-32

SCRIPTURE LESSON

1John 5:4-10

SCRIPTURE VERSE

Alleluia! Alleluia!

"But after I have been raised, I will go before you to Galilee."

-Mark 14:28

Alleluia!



C: Al - le - lu - ia! Al - le - lu - ia! Al - le - lu - ia

Pastor Coleman: Our Gospel Lesson is recorded in John chapter 20.



C: Glo - ry be to you, O Lord!

John 20:19-31

Pastor Coleman: This is the Gospel of our Lord.

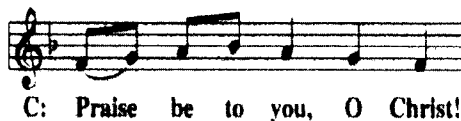

C: Praise be to you, O Christ!

THE APOSTLE'S CREED

(On service screens, or page 19, in the hymnal)

"I Know that My Redeemer Lives" -Hymn# 152:1-4

Message for the Soul:

DO NOT BE UNBELIEVING, BUT BELIEVING!

2019 PRISM CONCERT • TICKET ORDER FORM

Name _____ Phone _____

Three options to receive tickets:

- **Online** at www.wlhs.org/finearts - best available tickets **will be chosen for you** and available at will call window
No exchanges!
- Mail your order form with payment and a self-addressed, stamped envelope to: **2019 WLHS Prism Concert**
330 North Glenview Avenue
Milwaukee WI 53213-3379
- Purchase tickets, credit card or cash, **in person** through the WLHS receptionist to reserve a specific table within a section (tables seat 6).

Ticket prices: Adult: \$7.00 in advance / \$8.00 at door
Child: \$4.00 in advance / \$5.00 at door (through 8th grade)
Tickets go on sale Tuesday, April 23, 2019
Make checks payable to: Wisconsin Lutheran High School

MAIN FLOOR SEATING ONLY

NO REFUNDS OR EXCHANGES

I wish to order seats for the performance on:

	Adults	Children
<input type="checkbox"/> May 17, 7:30 p.m.	_____	_____
<input type="checkbox"/> May 18, 7:30 p.m.	_____	_____
<input type="checkbox"/> May 19, 2:00 p.m.	_____	_____
<input type="checkbox"/> May 19, 7:30 p.m.	_____	_____
Total:	_____ x \$7	_____ x \$4

Total amount enclosed: \$ _____

OFFICE USE ONLY:

5/17 Table/s _____	Total Tickets _____
5/18 Table/s _____	Total Tickets _____
5/19 (2:00 p.m.) Table/s _____	Total Tickets _____
5/19 (7:30 p.m.) Table/s _____	Total Tickets _____

Additional order forms may be acquired at www.wlhs.org/finearts.

Wisconsin Lutheran High School

2019 PRISM

Enjoy the God-given musical talents of our student ensembles, solos, duets, bands, and choirs.

Performance Schedule

Friday, May 17 7:30 p.m.
Saturday, May 18 ... 7:30 p.m.
Sunday, May 19 2:00 p.m.
Sunday, May 19 7:30 p.m.

All performances take place
in the WLHS gymnasium.

Ticket Information

Tables may be reserved by
purchasing tickets in person
through the WLHS receptionist.

	In advance	At door
Adults	\$7.00	/ \$8.00
Children	\$4.00	/ \$5.00 (through 8th grade)

NO REFUNDS OR EXCHANGES

Order tickets online at www.wlhs.org/finearts



WISCONSIN LUTHERAN
HIGH SCHOOL

GUIDED BY FAITH. DRIVEN BY EXCELLENCE.

330 North Glenview Avenue • Milwaukee, Wisconsin
For more information call 414-453-4567

(ticket order form on back)

SILOAH CHURCH NEWS

THIS WEEK'S CALENDAR: April 28th thru May 4th

**TODAY: Fellowship Café 8:30-9am; Bible Study /Sunday School-9am;
Worship Service 10am “ Easter 2”**

Gospel Choir Practice – after Service

Tuesday..... Food Pantry, 12pm-2p

Tuesday..... Senior Choir Practice 6:30pm

Wednesday..... Chapel – 8:15am

Wednesday..... Praise Dance Practice – 3:15pm- 5pm

Friday..... Food Pantry, 12:00pm –2:00pm

Saturday..... Pilgrims Meeting – 10:30am

Saturday..... 125th Anniversary Meeting – 11:15am

Online Giving: Log onto the website www.siloahlutheran.org for up to date news and events. Scroll down the page and tap the ‘Donate to Siloah’ banner.

Online Love Offering: General Offerings 4/23 - \$70.00; 4/24 - \$205.00; Board of Education - \$30.00; Missions 4/24 - \$175.00; Total - \$480.00. GRAND TOTAL FOR ONLINE OFFERINGS - \$1,395.00.

Sunday Love Offerings: 4/21/19:

Air-Condition - \$100.00; Bereavement - \$0.00; CEA - \$0.00 Food Pantry - \$20.00; General Offering - \$3,275.00; Kitchen Fund Fellowship - \$0.00; Kitchen Donation - \$0.00; Miscellaneous – \$198.50; Military Fund \$0.00; Mission - \$48.00; Parsonage - \$0.00; Pew Bibles - \$0.00; Pilgrims -\$0.00; Prison Fund - \$5.00; Youth Mentorship - \$5.00. Grand Total - \$3,651.00. Given for the Lord's Work. Thank You.

Attendance:

4/18/19 (Maundy Thursday) – 45; Communion – 40.

4/19/19(Good Friday) – 50; Communion 40 (Tenebrae pm) – 55; Communion – 32.

4/28/19 (Easter Sunrise) 67; Communion 32. Easter Festival – 165.

SILOAH CHURCH NEWS (more)

Please pray for....

Partners who are sick and shut-in: Nancy Bagemihl, Philip Cole, Mary Ann Coleman, Deborah Gilbert, Marcia Gray, Dorothy Griffin, Ollie Hill, Margie Jackson, Mae McMurtry, Lartha Moore, Dorothy Odems, Georgia Parrett, Sharon Risiner, Stanley and Violet Russell, Bertha Shadd, Dorothy Story, Sam Stricklin, Elaine Weber, Shaunte Wigley, and Tizdrou Wigley.

Please pray for...

Friends of Siloah Partners who are sick and shut-in: Willie Mae Collier (cousin of Carol Davis), Dwayne Ross (son of Bill Ross), Javonte Wilkins (grandson of Pearlie Wilkins), Lorraine McNeal (sister of Lee Dora Gray), Gregory Williams (son of Ann Williams), Dimitri Woodard (son of Peggy Woodard).

HAPPY BIRTHDAY!!! Joulia McGhee – 4/28; Shirley Dorsey – 5/1; Barbara Rusch-Frostman – 5/1; Monique Boulware – 5/2; Marcia Perkins – 5/4; Marnetta Watson – 5/4; Courtney Buchanan – 5/5; Kenton Hicks – 5/6; and Erik Riley – 5/6.

HAPPY ANNIVERSARY!! – Clifford III & Bianca Washington – 4/28.

DATES TO REMEMBER

The Fellowship Committee is hosting a Family Game Day on **Saturday, May 4th from 12 noon to 4PM**. This will be a day for everyone to come out and play games and fellowship. Test your skill for a chance to win prizes. Concessions will be available for purchase. To make this day a success we need volunteers if you are willing to help, please see a Fellowship Committee member.

Staff & Teachers Appreciation Week is **May 6th to May 10th**. God bless our teachers and staff who work hard to serve the Lord and teach at Siloah . We are grateful for their blessings of faith, love and dedication.

Women's Workshop

Siloah's Kitchen Committee will host their 2nd Annual Women's Workshop on **Saturday, May 11st in Hoffman Hall from 9:30AM until noon**. Presenter, Phyllis Eckles, will focus the workshop on the topic "Let Go, Let God". Breakfast will be provided at no cost. We encourage all the Ladies of Siloah to attend and bring a guest. Hope to see YOU there.

NEW SILOAH SCHOOL WEBSITE – to stay up to date with upcoming events, learn about our curriculum, ask school questions, or enroll in Siloah for the next school year, go to **www.siloahschool.org**. Remember that seats are limited for Open Enrollment. Should you have any questions, call **414.873.8240**.

SILOAH CHURCH NEWS (MORE)

FILLING OUT THE WORSHIP CARD in the bulletin is updating your household information, i.e., birthdays, addresses, telephone or cell phone numbers and emails. We want to keep our worship and communion attendance up to date as well keep you up to date with current events. Place the Worship Card in our offering basket or give to one of our Church Elders. Many thanks and gratefulness for your support.

PLEASE CLAIM LOST OR MISSING ITEMS - See any Church Elders. Thank you.

COMMITTEE LEADERS – don't forget to check your mailboxes frequently for important updates. Thank you.

Sunday Morning Bible Class Join us each Sunday morning at **9am** in our **Fellowship Hall** as we study God's word. Come and give your input. Feel free to bring a friend.

Sunday School Begins at 9am for grades **K4-8th**. Encourage your children to come to Sunday school and learn God's word.

Wings of Prayer is a prayer group for ladies who are interested in the purpose and power of prayer. This group meets the 2nd and 4th Saturdays of the month. Wings of Prayer is led by the First Lady of the Church. All ladies who would like to participate should attend the meetings at 10am. The next session is scheduled for **May 11th**.

Youth Mentorship is open to **grades 6th-8th**. Our mentors discuss various topics and plan activities that foster Christian living and community work for our youth. Our next meeting is scheduled for **May 11th from 11am – 12:30pm**. Lunch will be provided. If you would like to participate on our Youth Mentorship Committee; please see Phyllis Eckles or Tim Hammond.

The LWMS (Lutheran Women Missionary Society) The LWMS 56th National Convention is scheduled for June 27th-30th, 2019 in Des Moines, Iowa. Copies of registration forms and lodging information may be found at our display table.

As always see our Reporters: **Annie Mannery** and **Erica Johnson** for information.

In addition, the LWMS, the 56th National Convention is scheduled for June 27 to June 30, 2019 in Des Moines, Iowa. Copies of registration, forms, and lodging information will be placed on our display by the elevators soon.

Siloah's contribution to the **LWMS** was \$600.00. We are graciously grateful and thank you for your continued support.

Follow Us on Facebook Are You on Facebook? If you are, you can visit Siloah's new Facebook page at <https://www.facebook.com/siloahlutheranchurchandschool/>. We're always looking to add more content. So, if you have Siloah pictures, or items you would like posted, contact **Miss Mary Dittmar** at [414-445-7093](tel:414-445-7093). Like the page and share it with your friends!

Gym & Hoffman Hall Rental Our School Center and Hoffman Hall are available for use. Book your showers, birthdays, recreational activities, etc. Call our school or church office at [414-873-8240](tel:414-873-8240) or [414-873-5770](tel:414-873-5770) for availability.

The Milwaukee Bucks Group wants to see if there is interest in securing group opportunities next year. With Fiserv Forum selling out and the team performance—you do not want to miss any of the action in year 2020. The process is basically getting 10+ people out to a game and then from there they would be able to discuss pricing/seating inventory. What many group leaders are doing now is placing a \$200 deposit to get the game or seats of their choosing. If there is interest, please contact the church office, **414- 873-5770**.

WELS NEWS

Lutheran Chorale of Milwaukee Spring Concert

Join the Lutheran Chorale of Milwaukee for a concert of sacred music on Sunday, May 5, 2019 at 2:00 or 4:30 p.m. at St. John's, Wauwatosa (7809 Harwood Ave. Wauwatosa, WI 53213). The theme is "Jesus, Our Refuge" and will feature choral favorites, audience participation, brass and timpani. A freewill offering will be collected. The organ prelude will begin 20 minutes before the concert. More information at lutheranchorale.org.

Viking Explorer Camps—Hey kids! Don't waste a minute of your summer this year. Attend a camp at Wisconsin Lutheran High School to explore a wide variety of activities and interests in a Christian setting. Camps include: theater, sports, robotics, music, cheerleading, and more! For more information and to register, visit www.wlhs.org/explorers or contact Blair Schaper at 414-453-4567, ext 1326 or blair.schaper@wlhs.org.

WLHS Prism Concerts—WLHS Prism Concerts will be held Friday, May 17 at 7:30 p.m., Saturday, May 18 at 7:30 p.m., and Sunday, May 19 at 2:00 and 7:30 p.m. in the WLHS gymnasium. Enjoy the God-given talents of our student ensembles, solos, duets, choirs and bands. *Advance tickets are \$7 for adults and \$4 for children or at the door, \$8 for adults and \$5 for children.* Tickets are assigned first come, first served. Purchase Tickets in person at the WLHS front office, or visit www.wlhs.org/finearts for online and mail-in registration information.

Family Game Day

Come and spend time with Family and Friends

Play fun games while competing for Prizes

Saturday May 4th, 2019

Siloah Lutheran Hoffman Hall

12:00 PM until 4:00

Concessions available for sale



Romans 10:16-18 (NIV)

"But not all the Israelites accepted the good news. For Isaiah says, "Lord, who has believed our message?"

"Consequently, faith comes from hearing the message, and the message is heard through the word about Christ.

"But I ask: Did they not hear? Of course they did:

"Their voice has gone out into all the earth, their words to the ends of the world."

Join us for a Bible fellowship this Sunday to hear the message from our Lord!

- ***At 8:30 A.M. we're serving pastries, coffee, and juice.***
- ***At 9:00 A.M. we're serving God's word.***
- ***Bring a friend or a relative.***
- ***Ask questions.***
- ***Call 873-5770 for more information.***