SILOAH LUTHERAN CHURCH & SCHOOL
3721 N. 21st St., Milwaukee, WI., 53206
414.873.5770 & 414.873.8240
"Siloah's year-long celebration of 125 years"
www.siloahlutheran.org & www.siloahschool.org

EPIPHANY 2
January 19, 2020

"Angels from the Realms of Glory"- Hymn #80

INVOCATION

Pastor Coleman: The grace of our Lord Jesus Christ(†), and the love of God, and the fellowship of The Holy Spirit, be with you.

Congregation: And also with you.

INVITATION

Pastor Coleman: God invites us to come into His presence, and worship Him with humble and penitent hearts. Therefore, let us acknowledge our sinfulness and ask Him to forgive us.

CONFESSION OF SINS

All: Holy and merciful Father, I confess that I am by nature sinful, and that I have disobeyed You in my thoughts, words, and actions. I have done what is evil and failed to do what is good. For this I deserve Your punishment both now and in eternity. But I am truly sorry for my sins, and trusting in my Savior, Jesus Christ, I pray, "Lord, have mercy on me- a sinner."

FORGIVENESS OF SINS

Pastor Coleman: God, our heavenly Father, has been merciful to us, and has given His only Son to be the atoning sacrifice for our sins. Therefore, as a called servant of Christ, and by His authority, I forgive you all your sins, in the name of The Father, and of The Son (†), and of The Holy Spirit.

Congregation: Amen.

LORD HAVE MERCY

Pastor Coleman: For all that we need in life, and for the wisdom to use all Your gifts with gratitude and joy, hear our prayer, O Lord.

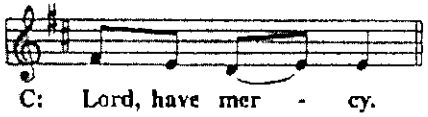

Pastor Coleman: For the steadfast assurance that nothing can separate us from Your love, and for the courage to stand firm against the assaults of Satan and every evil, hear our prayer, O Christ.

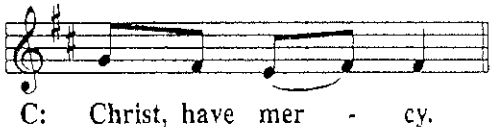

Pastor Coleman: For the well-being of Your holy Church in all the world, and for those who offer here their worship and praise, hear our prayer, O Lord.

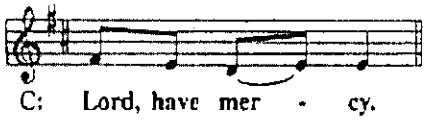

Pastor Coleman: Merciful God, Maker and Preserver of Life, uphold us by Your power, and keep us in Your tender care.

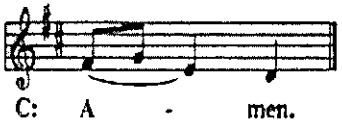

PRAISE THE LORD

Pastor Coleman: The works of The Lord are great and glorious; His name is worthy of praise!

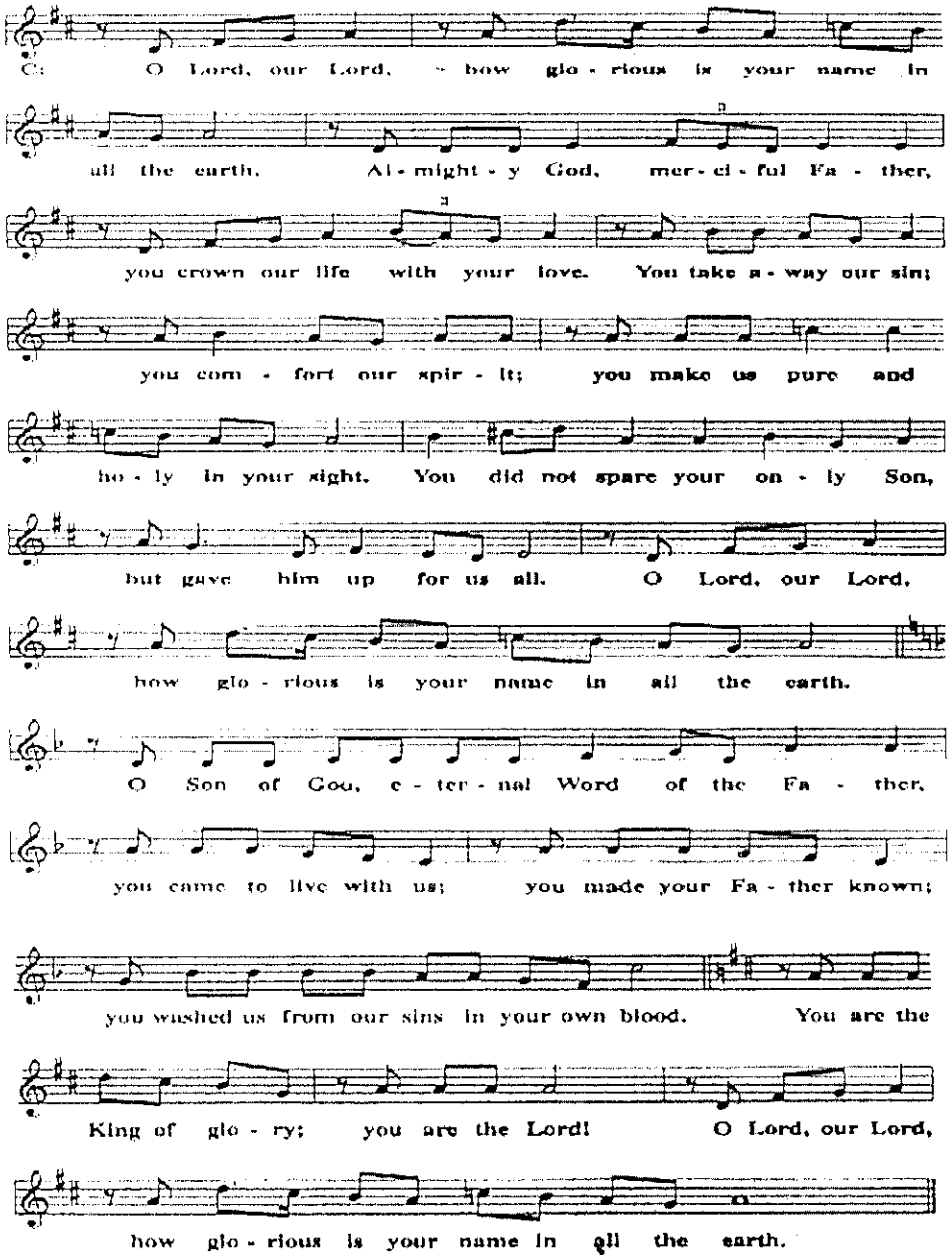

PRAYER OF THE DAY

Pastor Coleman: Let us pray. Heavenly Father, ...through Jesus Christ, Your Son, our Lord, Who lives and reigns with You and The Holy Spirit: One God, now and forever.

Senior Choir- directed by Mrs. Beth Leyrer

SCRIPTURE LESSON
Isaiah 49:1-6

SCRIPTURE LESSON
1Corinthians 1:1-9

SCRIPTURE VERSE

Alleluia! Alleluia!

"I will also give You as a light to the Gentiles,
that You should be My salvation to the ends of the Earth."

(Isaiah 49:6)

Alleluia!

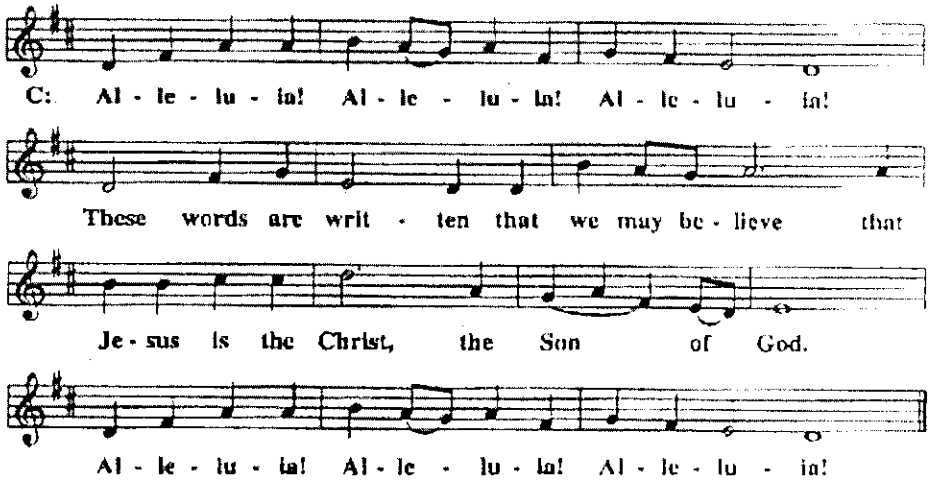

GOSPEL LESSON
John 1:29-42

Pastor Coleman: This is the Gospel of our Lord!

"How Lovely Shines the Morning Star"- Hymn #79:1-3

Message for the Soul
THE MESSIAH'S MISSION
I. To bring Jacob back to God
II. To be a light for the Gentiles
III. To be Salvation to all

THE NICENE CREED
(Follow service screens, or turn to page 18 in the Christian Worship hymnal)

GIVE ATTENTION TO THE WORSHIP CARDS
GATHERING OF LOVE OFFERINGS AND DONATIONS
PRAYERS OF THE CHURCH & THE LORD'S PRAYER

Our Father, Who art in Heaven,
hallowed be Thy name, Thy kingdom come,
Thy Will be done on Earth as it is in Heaven.
Give us this day our daily bread, and forgive us our trespasses,
as we forgive those who trespass against us.
And lead us not into temptation, but deliver us from evil.
For Thine is the kingdom,
and the power, and the glory,
forever and ever.
Amen.

Pastor Coleman: The Lord be with you.

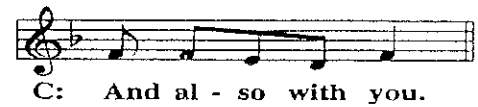

Pastor: Lift up your hearts!

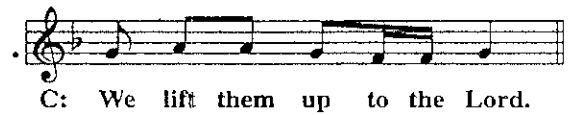

Pastor: Let us give thanks to The Lord, our God!

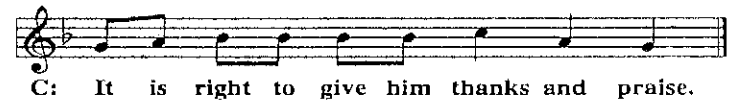

Pastor: Praise be to The God and Father of our Lord Jesus Christ! In love, He has blessed us with every spiritual blessing. He sent His Servant to bring Jacob back to God, to be a light for the Gentiles, and to be Salvation to all. Now have come the salvation and the power and the kingdom of our God and the authority of His Christ. To Him who sits on the throne and to The Lamb be praise and thanks and honor and glory forever and ever.

HOLY, HOLY, HOLY
Sanctus

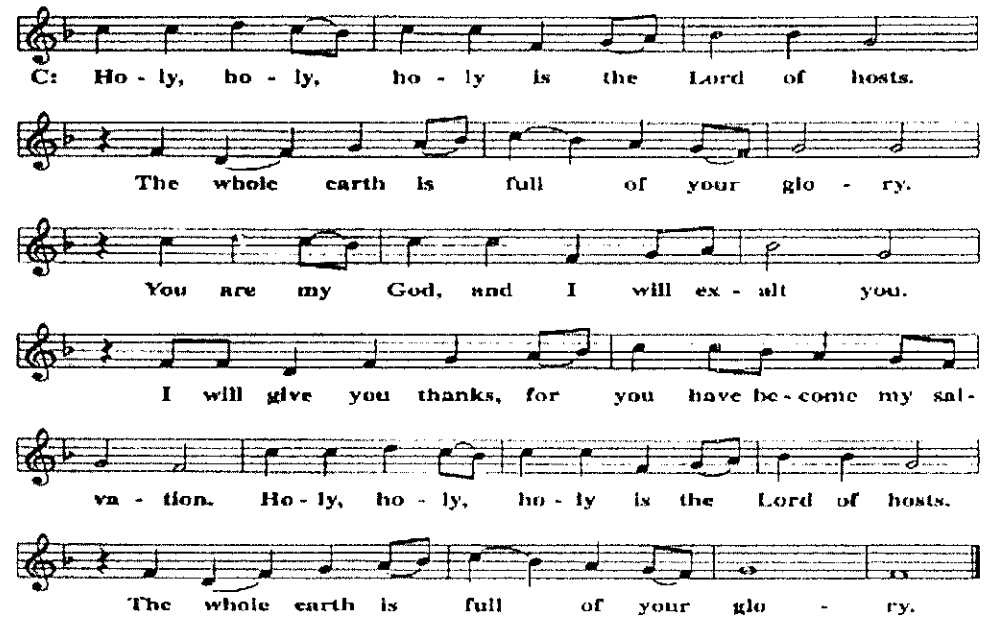

WORDS OF INSTITUTION

Pastor Coleman: Our Lord Jesus Christ, on the night He was betrayed, took bread. And when He had given thanks, He broke it and gave it to His disciples, saying, ***"Take and eat; this is My body, which is given for you; do this in remembrance of Me."***

Then He took the cup, gave thanks, and gave it to them, saying, ***"Drink from it, all of you; this is My blood of the new covenant, which is poured out for you for the forgiveness of sins; do this, whenever you drink it, in remembrance of Me."***

Pastor Coleman: The peace of The Lord be with you always.

O CHRIST, LAMB OF GOD
Agnus Dei

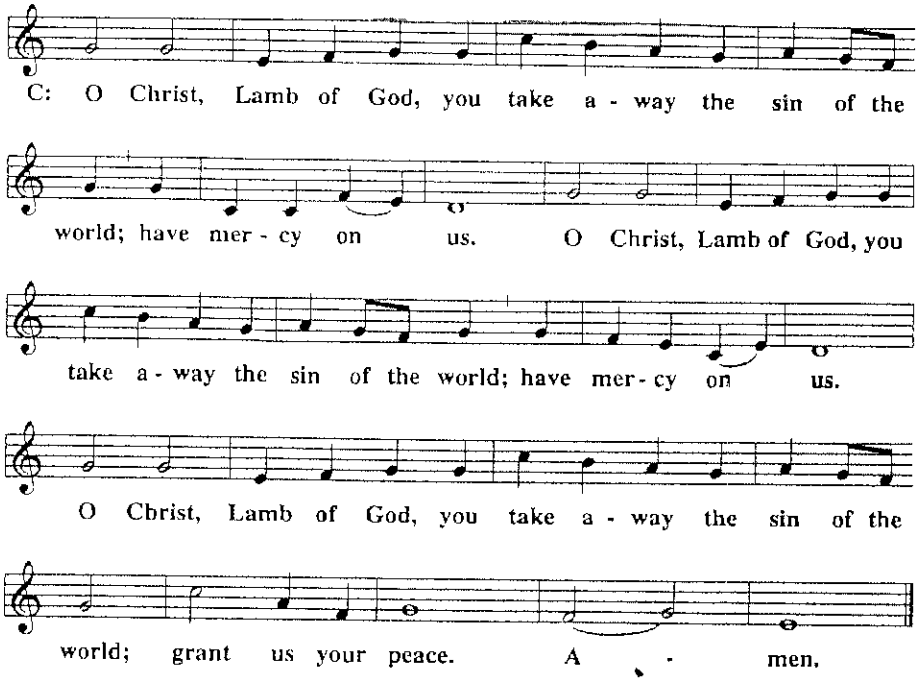

DISTRIBUTION OF HOLY COMMUNION

THANK THE LORD

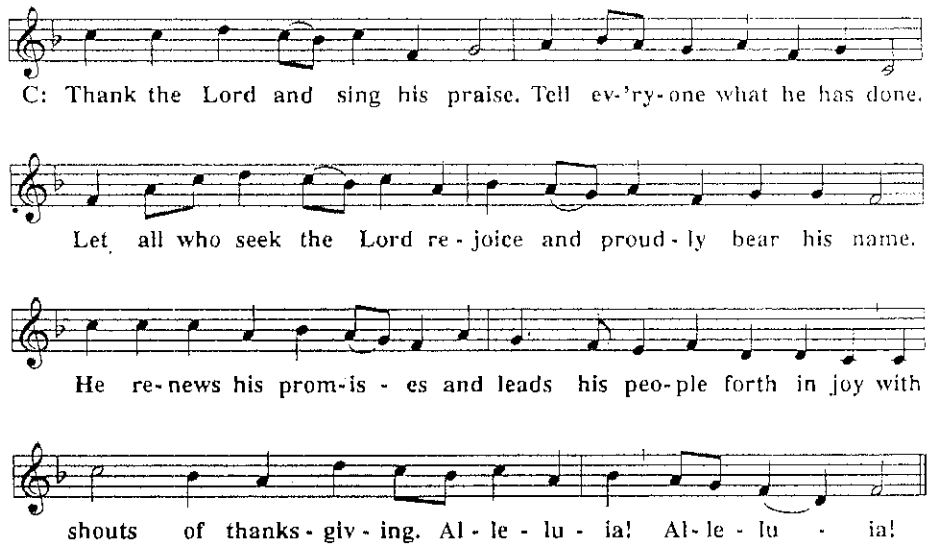

Pastor Coleman: Hear the prayer of Your people, O Lord, that the lips which have praised You here, may glorify You in the world, that the eyes which have seen the coming of Your Son, may long for His coming again, and that all who have received, in his true body and blood, the pledge of Your forgiveness, may be restored to live a new and holy life, through Jesus Christ, our Lord, who lives and reigns with You and The Holy Spirit: One God, now and forever.

Pastor Coleman: Brothers and sisters, go in peace; live in harmony with one another; serve The Lord with gladness.

The Lord bless you and keep you. The Lord make His face shine on you and be gracious to you. The Lord look on you with favor, and give you peace.

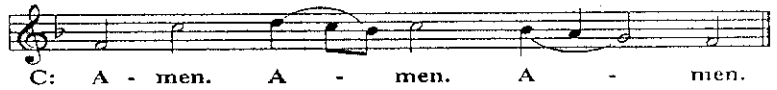

"How Lovely Shines the Morning Star"- Hymn #79:4,5

SILOAH CHURCH NEWS (more)

HAPPY BIRTHDAY!!!! **Karyn Gilbert – 1/20; Annie Harrell – 1/20; Bianca Washington – 1/22; Kailon McGhee – 1/24; Taliyah Smith – 1/24; Maurice Campbell - 1/26; Marlene Wiebeck – 1/26.**

HAPPY ANNIVERSARY!!! (NO ANNIVERSARIES THIS WEEK)

For up to date news and events log onto the website www.siloahlutheran.org. To give electronically, scroll down the page and tap the 'Donate to Siloah' banner.

Online Love Offering: *General Offering* – **(1/14)** $75.00; ONLINE OFFERINGS TOTALS - $75.00. ***All given for the Lord's work. Thank You!***

Sunday's Love Offering ***(1/12/20) Air Condition*** - $100.00; Food Pantry - $25.00; **General Offering** - $1,747.00; Kitchen Fund - $35.00; **Miscellaneous** - $4.00; **Missions** - $53.00; **Parsonage** – $10.00; **Prison** - $10.00; **Reserve** Account - $55.00; **Youth Mentorship** - $10.00.

Grand Total Sunday's Love Offering - $2,024.00. ***All given for the Lord's Work. Thank you!***

Sunday's Attendance – 1/12/2020 -- 65

****

History Month Series:

"LORD, HEAL OUR BROKENNESS!"

February 2nd - Heal Our Broken Hearts

February 9th – Heal Our Broken Relationships

February 16th- Heal Our Broken Bodies

February 23rd - Heal Our Broken Spirits

WELS NEWS

WLHS *Gaining Ground* Update--Thank you for your support of Wisconsin Lutheran High School and *Gaining Ground!* We are so excited to share that $886,000 has been raised towards our goal of $1 million by January 31, 2020. There is still time! To be part of this once-in-a-lifetime opportunity to help WLHS acquire additional land and meet the needs of our 803+ students, or to learn more please visit wlhs.org/giving.

"In the Image" WLHS Fashion Show—Get the girls together for an afternoon of fashion! Enjoy light hors d'oeuvres, a runway show put on by Wisco students, and great music! Featuring apparel from David's Bridal and LulaRoe. Please join us Sunday, January 19 from 2:00-4:00 p.m. Tickets start at $5 - front row $10. All ticket proceeds benefit the "In the Image" scholarship.
Visit www.wlhs.org/image for tickets.

5th Grade Extravaganza—5th grade students and their families are invited to the 5th Grade Extravaganza on Sunday, January 26, starting at 5:30 p.m. The evening will include food, fun, and entertainment. Students and parents have a chance to learn about our caring, Christian environment, superior academics, award-winning co-curriculars, generous tuition assistance, and the amazing opportunities that WLHS offers. Students will tour the building in the form of a scavenger hunt. To register for this exciting event, visit wlhs.org/5thgrade.

For the year, 2020,
we will attempt to read through the entire Bible.
To help us in this effort, below is a calendar with
assigned reading portions for the month of February.

IN THE MORNING	IN THE EVENING
Feb. 1st: Matthew 20:1-16	*Feb. 1st: Job 17,18*
Feb. 2nd: Worship/Prayer	*Feb. 2nd: Worship/Prayer*
Feb. 3rd: Job 19,20	*Feb. 3rd: Matthew 20:17-28*
Feb. 4th: Matthew 20:29-21:22	*Feb. 4th: Job 21,22*
Feb. 5th: Job 23-26	*Feb. 5th: Matthew 21:23-46*
Feb. 6th: Matthew 22:1-22	*Feb. 6th: Job 27-29*
Feb. 7th: Job 30-31	*Feb. 7th: Matthew 22:23-46*
Feb. 8th: Matthew 23:1-12	*Feb. 8th: Job 32-34*
Feb. 9th: Worship/Prayer	*Feb. 9th: Worship/Prayer*
Feb. 10th: Job 35-37	*Feb. 10th: Matthew 23:13-39*
Feb. 11th: Matthew 24:1-35	*Feb. 11th: Job 38,39*
Feb. 12th: Job 40-42	*Feb. 12th: Matthew 24:36-51*
COMPLETION OF THE	***BOOK OF JOB***
Feb. 13th: Matthew 25:1-30	*Feb. 13th: Exodus 1-3*
Feb. 14th: Exodus 4:1-6:12	*Feb. 14th: Matthew 25:31-26:13*
Feb. 15th: Matthew 26:14-35	*Feb. 15th: Exodus 6:13-8:32*

"The grass withers, the flower fades,
but The Word of our God stands forever!"
-Isaiah 40:8

For the year, 2020,
we will attempt to read through the entire Bible.
To help us in this effort, below is a calendar with
assigned reading portions for the month of February.

IN THE MORNING	IN THE EVENING
Feb. 16th: Worship/Prayer	*Feb. 16th: Worship/Prayer*
Feb. 17th: Exodus 9-11	*Feb. 17th: Matthew 26:36-46*
Feb. 18th: Matthew 26:47-75	*Feb. 18th: Exodus 12,13*
Feb. 19th: Exodus 14-16	*Feb. 19th: Matthew 27:1-44*
Feb. 20th: Matthew 27:45-66	*Feb. 20th: Exodus 17-19*
Feb. 21st: Exodus 20,21	*Feb. 21st: Matthew 28*
COMPLETION OF THE	***GOSPEL OF MATTHEW***
Feb. 22nd: Acts 1	*Feb. 22nd: Exodus 22-24*
Feb. 23rd: Worship/Prayer	*Feb. 23rd: Worship/Prayer*
Feb. 24th: Exodus 25,26	*Feb. 24th: Acts 2:1-13*
Feb. 25th: Acts 2:14-47	*Feb. 25th: Exodus 27,28*
Feb. 26th: Exodus 29,30	*Feb. 26th: Acts 3*
Feb. 27th: Acts 4:1-22	*Feb. 27th: Exodus 31-33*
Feb. 28th: Exodus 34,35	*Feb. 28th: Acts 4:23-5:11*
Feb. 29th: Acts 5:12-42	*Feb. 29th: Exodus 36,37*
Mar. 1st: Worship/Prayer	*Mar. 1st: Worship/Prayer*

"The grass withers, the flower fades,
but The Word of our God stands forever!"
-Isaiah 40:8

SILOAH NEWS

FOOD PANTRY- *Thank you all for your contributions to last year's Food Drive. Our families had a wonderful thanksgiving with your help.. Siloah's Food Pantry also serves needy families. The pantry is low on food items. A list of the following items are needed to replenish our Pantry:*

Bisquick or Pancake Mix	*Canned or Powdered Milk*	*Canned or Dry Soup*
Pancake Syrup	*Mac 'n Cheese*	*Oatmeal*
Canned Fruit	*Canned Stew*	*Grits*
Canned Meat	*Canned Chili*	*Canned Stew*
Tuna	*Pasta*	*Cereal*
Whole Kennel or Sweet Corn	*Green Beans*	*Canned Peas*
Peanut Butter	*Decaf Coffee or Tea*	*Chicken or Beef Broth*
Spaghetti	*Mash Potatoes*	*Chili Beans*
Tomato Sauce	*White Rice*	*Jello*

You may leave your items at the school office.

SILOAH CHURCH NEWS

THIS WEEK'S CALENDAR: January 19th thru January 26th

TODAY: Fellowship Café 8:30-9am; Bible Discussion - 9:00am

Worship Service w/Communion – 10am "The Messiah's Mission"

Calendar for the week: January 19, 2020

Monday ..... MLK DAY – No School; Pastor at MLC

Tuesday ..... Food Pantry – 12:00pm – 2:00am

Tuesday ..... Youth Mentorship – 3:30pm - 4:30pm

Tuesday ..... Finance Meeting – 5:30pm – 6:30pm

Tuesday ..... Senior Choir Practice – 6:30- 7:30pm

Wednesday .....Chapel Service – 8:15pm

Wednesday.....Praise Dance – 3:30 – 4:30pm

Wednesday .....Bible Insights – 6:00pm – 7:30pm

Thursday ..... Youth Mentorship – 3:30pm - 4:30pm

Thursday ..... Constitution Meeting – 6:30pm

Thursday ..... Gospel Choir Practice – 6:30pm

Friday ..... Food Pantry – 12:00pm – 2:00pm

Sunday ..... Worship Service – 10am; (after service) - Church & Family Meeting - "Get to know your Constitution"

Please pray for.....

Partners who are sick and shut-in: *Nancy Bagemihl, Denise Baker, Philip Cole, Jr., Deborah Gilbert, Marcia Gray, Dorothy Griffin, Ollie Hill, Margie Jackson, Mae McMurtry, Lartha Moore, Dorothy Odems, Georgia Parrett, Sharon Risiner, Stanley and Violet Russell, Betty Saffold, Bertha Shadd, Dorothy Story, Sam Stricklin, Elaine Weber, Shaunte Wigley, Pearlie Wilkins and Ann Williams.*

Please pray for....

Friends of Siloah Partners who are sick and shut-in: *Joyce Smith (mother of Cola Coleman), Javonte Wilkins (grandson of Pearlie Wilkins),Elton Williams (friend of Simon Robinson and daughter), and Lorraine McNeal (sister of Lee Dora Gray).*

Siloah Lutheran Church & School:

Valentine's Day Family Fish Fry

Friday, February 14th, 2020 | 5:00pm-9:00pm

Tickets: $12 (Dine-In and Carry-Out Available)

MENU: Catfish, Spaghetti, Coleslaw, with a slice of cake & drink

3721 N. 21st Street | Milwaukee, WI

(414) 873-5770 | www.siloahlutheran.org

Romans 10:14-18 (NIV)

14 How, then, can they call on the one they have not believed in? And how can they believe in the one of 16 whom they have not heard?

And how can they hear without someone preaching to them? 15 And how can anyone preach unless they are sent? As it is written: "How beautiful are the feet of those who bring good news!"[a]

But not all the Israelites accepted the good news. For Isaiah says, "Lord, who has believed our message?"[b] 17 Consequently, faith comes from hearing the message, and the message is heard through the word about Christ. 18 But I ask: Did they not hear? Of course they did:

"Their voice has gone out into all the earth, their words to the ends of the world."

Join us for a Bible fellowship this Sunday to hear the message from our Lord!

- At 8:30 A.M. we're serving pastries, coffee, and juice.
- At 9:00 A.M. we're serving God's word.
- Bring a friend or a relative.
- Ask questions.
- Call Pastor Brady E. Coleman at 414-873-5770 for more information.

Message Notes:

Siloah Ev. Lutheran Church & School
3721 N. 21st Street, Milwaukee WI 53206
Sunday Bible Class: 9:00AM;
Sunday Worship Service: 10:00AM

Pastor, Brady E. Coleman
pastor.coleman@siloahlutheran.org
414-873-5770

Church Secretary, Ella Bennett
siloahchurchsec@siloahlutheran.org

Principal, Chris Arndt
chris.arndt@siloahlutheran.org
414-719-9275

Administrative Manager, Elizabeth Roby
school.info@siloahlutheran.org
414-873-8240
Fax: 414 873-8250

warnerpress B111HE
©2019 Warner Press, Inc. All rights reserved. Made in USA
THE Heritage COLLECTION